Trumpet in B♭ 2

Hank Monk Schottische

(Version "C" for 2020 video)

J.P. Meder (1848-1908)
arranged David Bugli

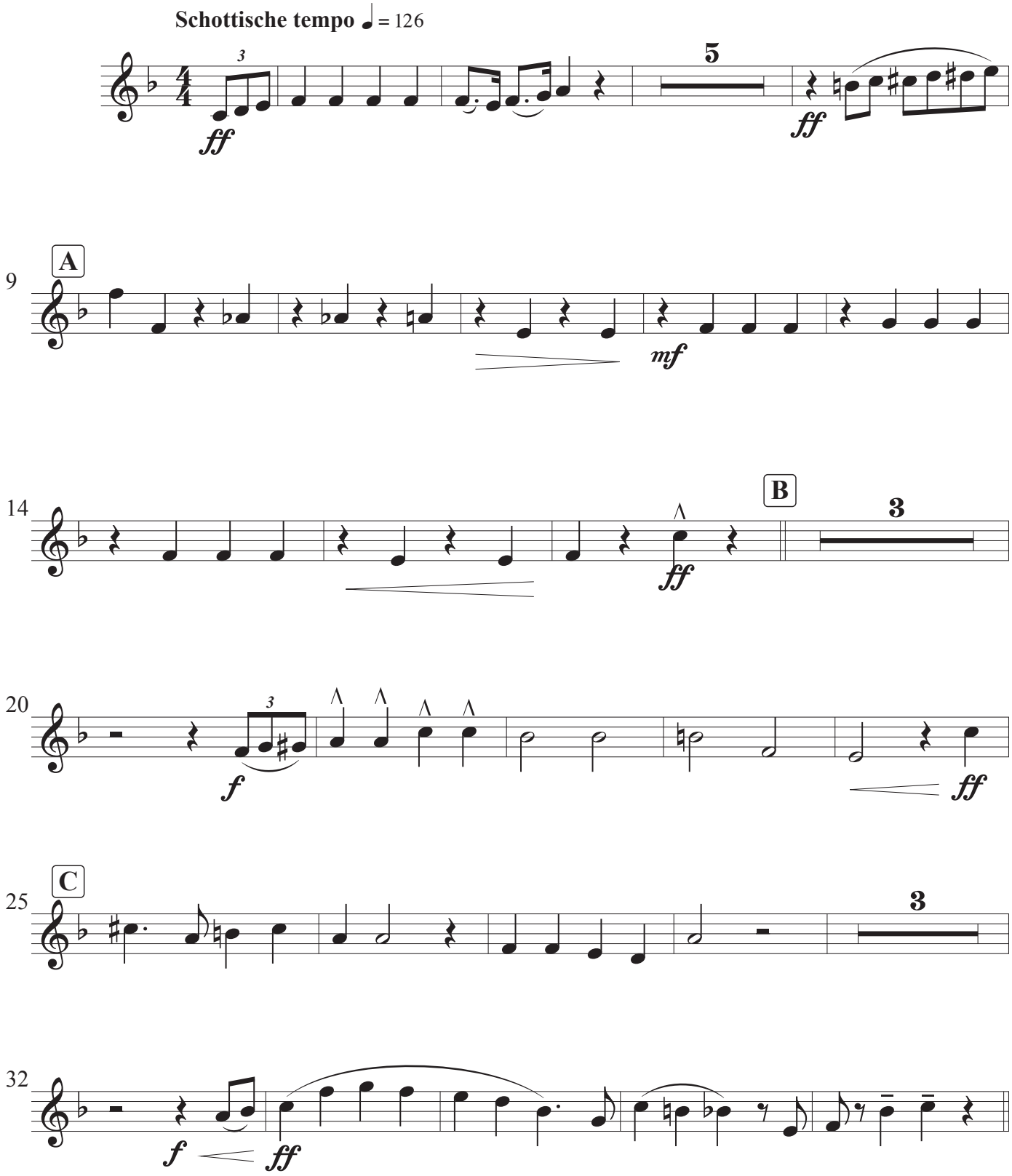

© 1878 by John G.Fox, Carson City
arrangement © 2006, 2020 by David C. Bugli

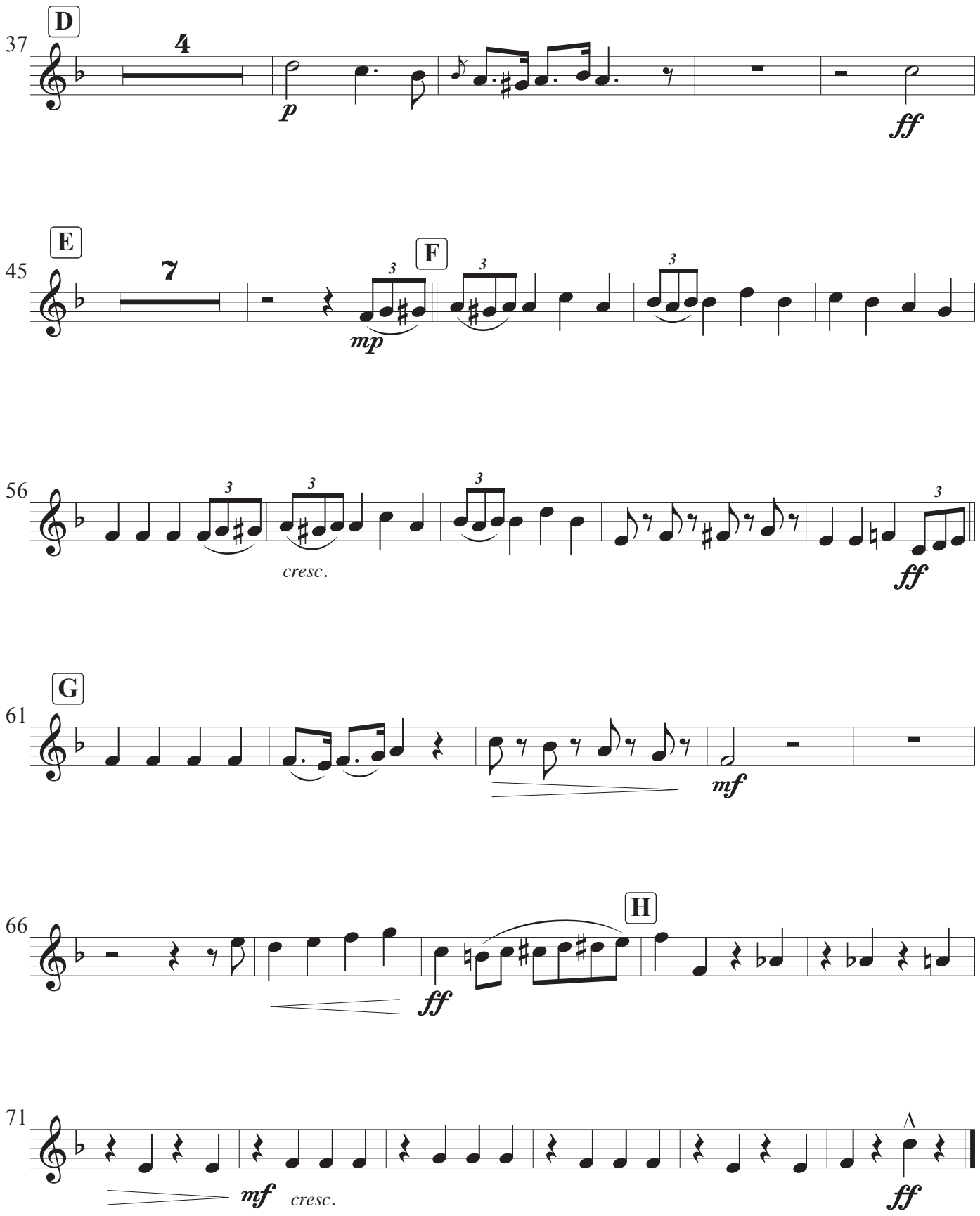
D
37
4
p
ff
E
45
7
mp
F
56
cresc.
ff
G
61
mf
66
ff
H
71
mf
cresc.
ff