Flute 2

Hank Monk Schottische

(Version "C" for 2020 video)

J.P. Meder (1848-1908)
arranged David Bugli

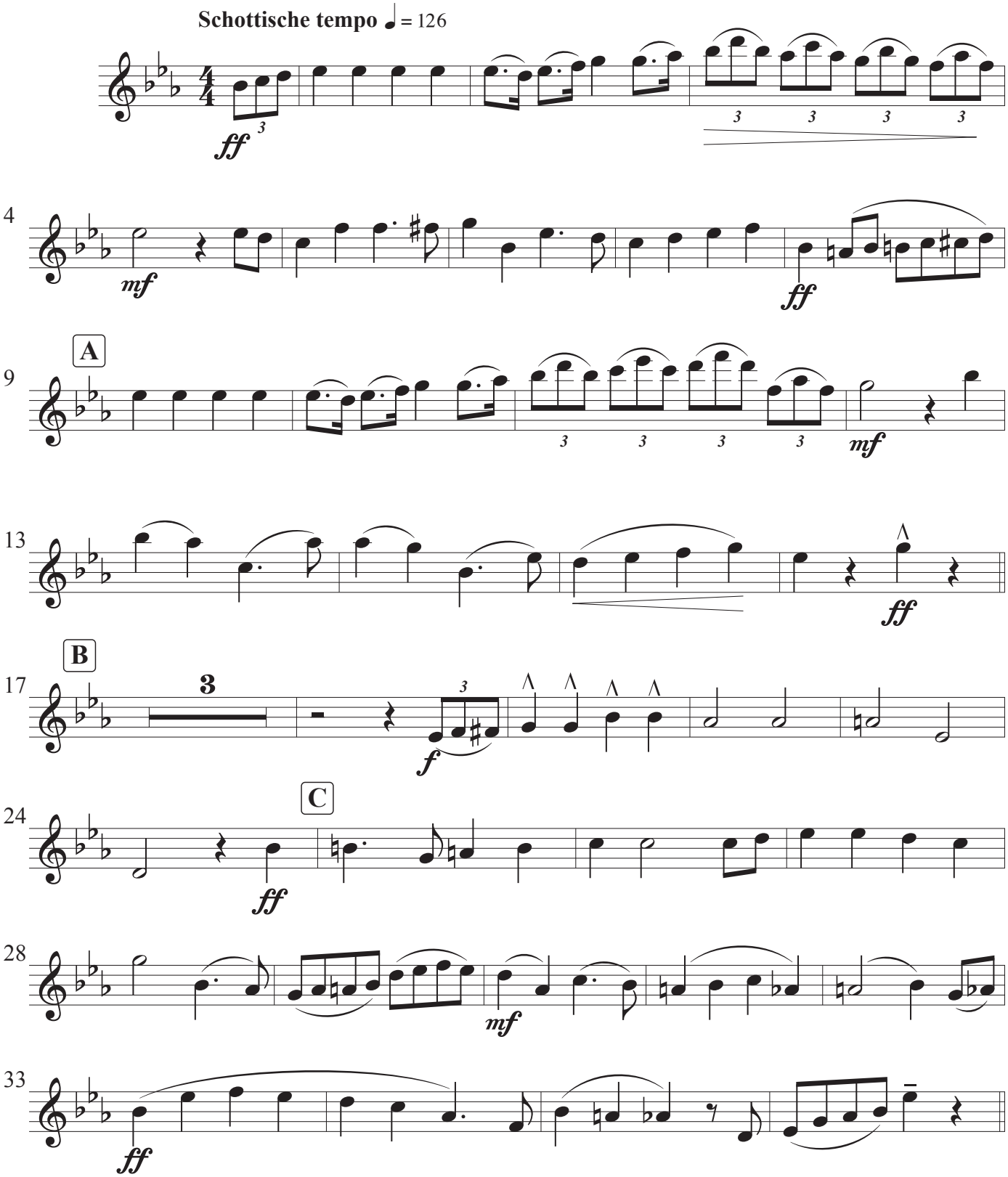

© 1878 by John G.Fox, Carson City
arrangement © 2006, 2020 by David C. Bugli

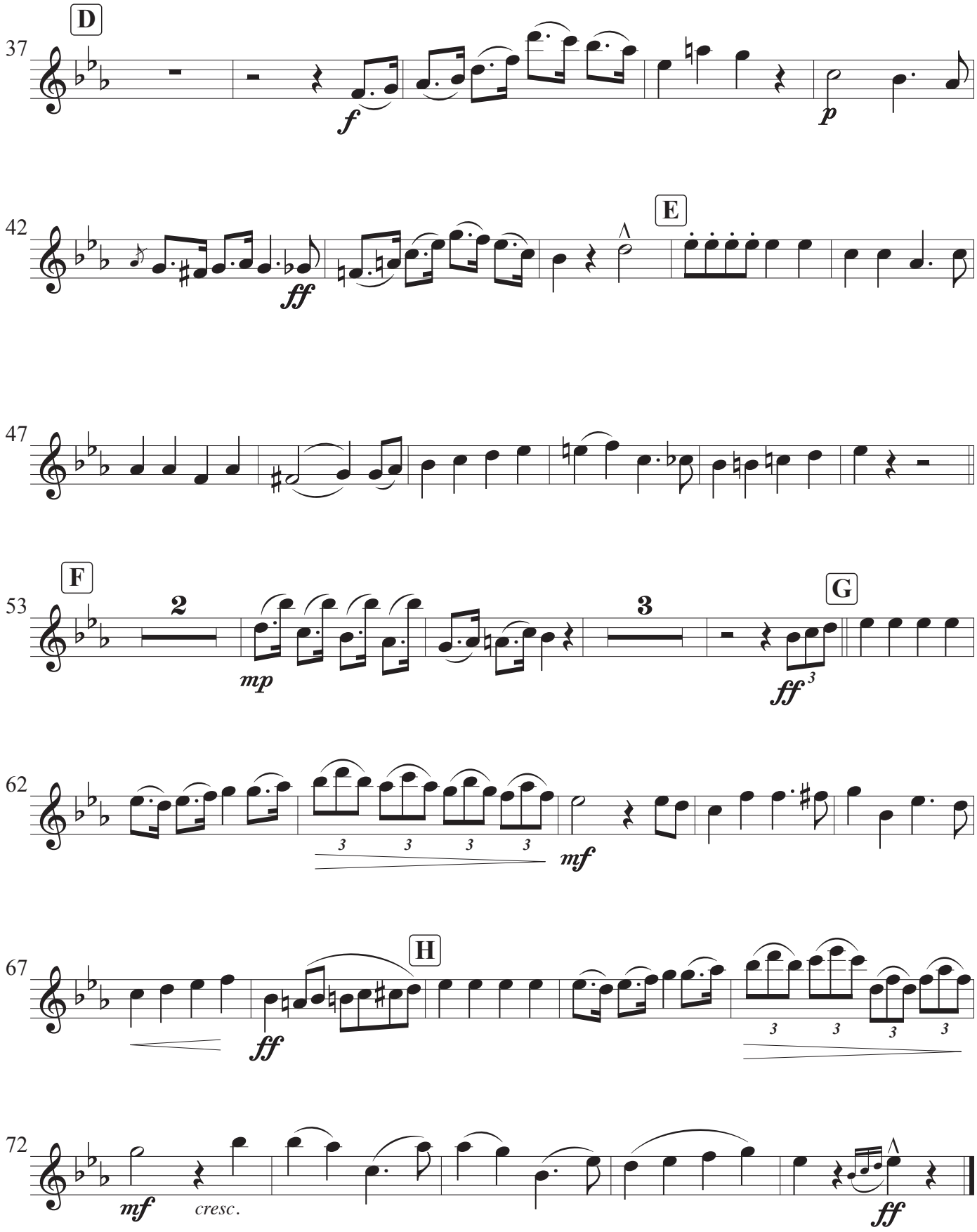
D
37
f
p
42
ff
E
47
F
53
2
mp
3
G
ff
62
3
mf
67
H
ff
72
mf
cresc.
ff